南京工程学院
NANJING INSTITUTE OF TECHNOLOGY

OULUN YLIOPISTO

Programming #4, 2026

Graded Exercise #1: HTML and CSS - Instructions

Exercise Overview

- **Exercise Points: 10**
- Create the ”**My Ghibli**” SPA.
- The SPA structure and content **MUST** be the same
- Other details like colours and fonts can be different.
- This exercise is a **GROUP EXERCISE**
- Everyone in the group **MUST** contribute
- After submitting the exercise, ideally everyone **MUST** fill the ”**GEX1 – Self and Peer Evaluation**”
  - State how you contributed to the exercise
  - State how everyone else in your group contributed to the exercise
- Anyone who gets **one/two negative responses** in a group of **three/four** will receive **50% less points**
- Anyone getting **negative responses from all the members** will receive **ZERO points**

DEADLINE: APRIL 24, MIDNIGHT

The Hero

The Hero - Instructions

The Hero **MUST** have the following:

- The title "**My Ghibli**" next to the **Ponyo GIF**
  - You can use a different GIF
  - The position of the title and the GIF can be different, but they **MUST** be together
- There **MUST** be a video as part of this **Hero**
  - The position of the video can be different
- The **Hero MUST** have a background image.
  - You can use a different background image.

HINT: You may need multiple **`<div>`** tags, and **`relative`** and **`absolute`** positions.

The Hero – Instructions (ctd.)

The "**My Ghibli**" text is using a custom font. You can do the same as follows:

- The font "**`Mansalva-Regular.ttf`**" has been shared with you.
  - You may use this same font or a different one. There are many free font sites

Add the following in your CSS styles to include the custom font:

```
@font-face {
        font-family: 'Mansalva';
        src: url('./fonts/Mansalva-Regular.ttf') format('truetype');
    }
```

- The **`url`** is the path to the font. Typically, you should store fonts in a folder called **`fonts`**, which must in your project's root folder.
- After the above, you can use this font like you use any other.

e.g., **`font-family: 'Mansalva', cursive;`**

"**`cursive`**" is a fallback font. Meaning, if "**`Mansalva`**" doesn't load, then the browser will use the **`cursive`** font as a backup.

Navigation - Instructions

MOVIES THE MAESTRO

The Navigation **MUST** have the following:

- The navigation bar **MUST** be sticky
- The navigation bar **MUST** be right below the **Hero**
- There should be **NO GAP** between the Hero's bottom and navigation bar's top.
- The navigation bar **MUST** have the two links of "**Movies**" and "**The Maestro**"
  - These links must link to the relevant part of the page
- The colour and the fonts can be different.

Movie Cards

未来少年コナン

LUPIN III
The CASTLE of CAGLIOSTRO

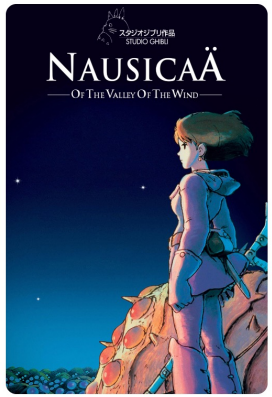
NAUSICAÄ
OF THE VALLEY OF THE WIND

CASTLE IN THE SKY

となりのトトロ

Porco ROSSO

KIKI's DELIVERY SERVICE

千と千尋の神隠し

PRINCESS MONONOKE

ハウルの動く城

Movie Cards - Instruction

The Movie Cards **MUST** have the following:

- There **MUST** be at least 13 movie cards
  - You may add more if you like
- Each movie card **MUST** be an article
- Each card **MUST** have a poster
- When you hover over the card, movie name and its description **MUST** appear on a black background, covering the entire card
  - The black background **MUST** be translucent (*not complete transparent*)
- You may use a different height and width for the movie cards
- You may use different font and font size for the text
- The position of the text may be different
- You may use different `transition`

Movie Cards – Instruction (Ctd.)

HINT:

- Use **`flex`** and **`flex-wrap`**
  - **`Grid`** cannot help you align the elements in the center
- Use **`relative`** and **`absolute`** positions to manage the overlay (black translucent box with text) for each movie card
- Use **`opacity`** (**`0`** or **`1`**) and **`visibility`** (**`hidden`** or **`visible`**) CSS properties to manage the overlay's appearance on mouse hover and disappearance after mouse hover
  - **`opacity`**: Helps in hiding and revealing the overlay. The overlay is there, but just invisible.
  - **`visibility`**: Similar to above, but it actually hides the overlay.
  - It's strongly recommended to use both

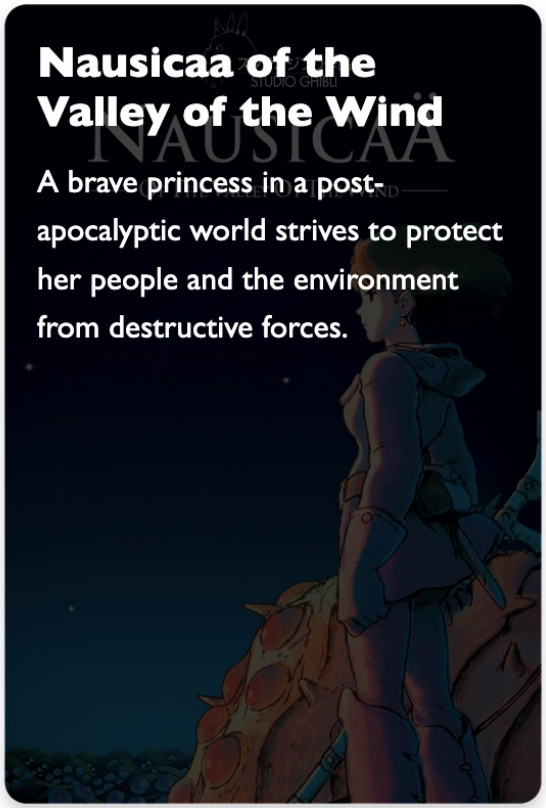

The Maestro

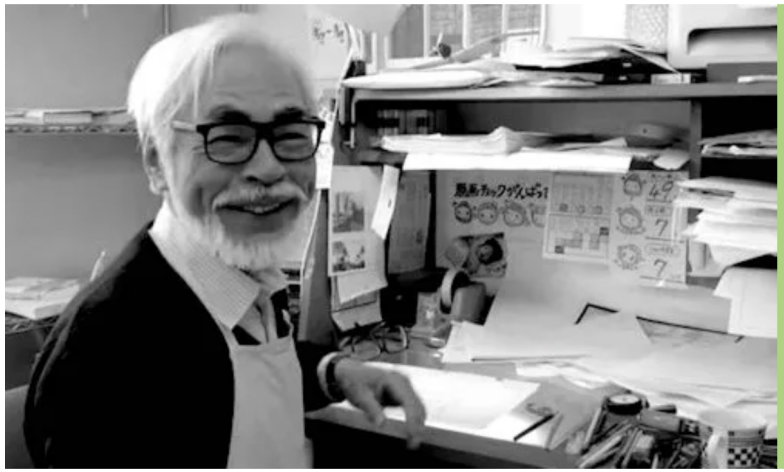

"Reality is for people who lack imagination."

- HAYAO MIYAZAKI

The Maestro - Instruction

The Maestro part **MUST** have the following:

- An image of the legend **Hayao Miyazaki**
  - You may choose a different image of the legend
- A box next to the image with his quote.
  - You may choose a different quote
- The image **MUST** have a smaller width than the quote box.
- When you hover over the quote box, the background colour **MUST** change
  - You may choose a different colour
  - You may choose a different font for the text
- You may use different `transition`

Page responsiveness

Use media query to adapt your page for smaller screens.

- You **MUST** provide media query for screen size of less than or equal to **`768px`**
  - You may add more media queries for other screen sizes like **`1024px`**, **`600px`**, **`and 480px`**
- Use the ”**`My Ghibli – Large Screen`**” video to see how the page should look on large screens (**`1400px`**).
- Use the ”**`My Ghibli – Small Screen`**” video to see how the page should look on smaller screens (**`768px`**).
- Use external CSS styles

Assets

The following assets have been shared with you:

- Font
- All the images
- Hero video
- Movie names and descriptions

How I will evaluate

- I will first check if the **page behaves exactly as my page or even better**
- The structure and the content must at least be same as mine.
  - You can add more, but you will get no extra points for that
- Then I will study the code
  - The code **MUST NOT** use anything that has not been covered in the course so far.
  - The code **MUST NOT** use solution generated by AI. If I suspect AI use, I will deduct **5 points**
  - Asking AI for help is allowed. However, you must **state in your code exactly where you used AI and for what reason**.

Submission Instructions

南京工程学院

OULUN YLIOPISTO

Submission

- Follow the same process as the **last exercise competition.**
  - Committ and push your code in GitHub
  - Host it on GitHub Pages to produce your own **github.io** link
  - Submit that link in **Graded Exercise #1: HTML and CSS** submission box
- **Only one member from every group submits**
- **IMPORTANT: When submitting, state the name of your group and all the members' names**
- After submitting, fill the **GEX1: Self and Peer Feedback** form

DEADLINE: APRIL 24, MIDNIGHT

That’s all for this exercise